



COMMISSIONERS  
Lee Messersmith  
Don Storey  
Cathy Ann Garavalia  
Coy Cockrum

Thomas Malkovich  
City Attorney & Corporate Counsel

Lisa Meno  
City Treasurer

Brook Craig  
City Clerk

# City of Benton Illinois

P.O. Box 640 • Benton, Illinois 62812 • Telephone: 618.439.6131 • Facsimile: 618.435.2610

**Fred Kondritz, Mayor**

## NOTICE TO BID

THE CITY OF BENTON, ILLINOIS WILL BE SEEKING SEALED BIDS FOR MOWING AT THE BENTON MUNICIPAL AIRPORT, TWIN OAKS, CITY HALL, AND THE POLICE STATION. EACH PROPERTY SHOULD BE BID ON SEPERATELYL AND PER MOWING. BID PACKETS WITH SPECIFICS CAN BE PICKED UP AT THE CITY CLERK'S OFFICE IN THE BENTON CITY HALL OR PACKETS CAN BE EMAILED UPON REQUEST. MOWING WOULD BE REQUIRED EVERY 10 DAYS FOR APRIL, MAY, SEP, OCT OF 2022 AND EVERY 15 DAYS IN JUNE, JULY, AND AUGUST OF 2022; UNLESS OTHERWISE REQUESTED BY THE PUBLIC PROPERTIES COMMISSIONER. SELECTED BIDDER WILL BE REQUIRED TO HAVE \$1,000,000.00 LIABILITY INSURANCE AND UTILIZE HIS/HER OWN MOWING EQUIPMENT. SEALED BIDS ARE TO BE DELIVERED TO THE CITY CLERK AT 1403 SOUTH MAIN STREET IN BENTON, ILLINOIS 62812. FOR FURTHER INFORMATION, CALL 618-439-6131 OR EMAIL REQUESTS TO [CLERK1@BENTONIL.COM](mailto:CLERK1@BENTONIL.COM). BIDS ARE DUE BY FEBRUARY 28, 2022 AT 10 A.M. THE CITY OF BENTON RESERVES THE RIGHT TO REJECT ANY AND ALL BIDS RECEIVED. FURTHER, THE CITY RESERVES THE RIGHT TO TERMINATE THIS CONTRACT WITH TEN (10) DAYS WRITTEN NOTICE TO THE SUCCESSFUL BIDDER WITH CAUSE, INCLUDING, BUT NOT LIMITED TO UNACCEPTABLE MOWING PRACTICES AND/OR COMPLYING WITH ANY OTHER TERMS OF THIS BID AGREEMENT.

BY ORDER OF THE BENTON CITY COUNCIL  
BROOK CRAIG  
CITY CLERK

# Benton Municipal Airport

## 1 Airport Road

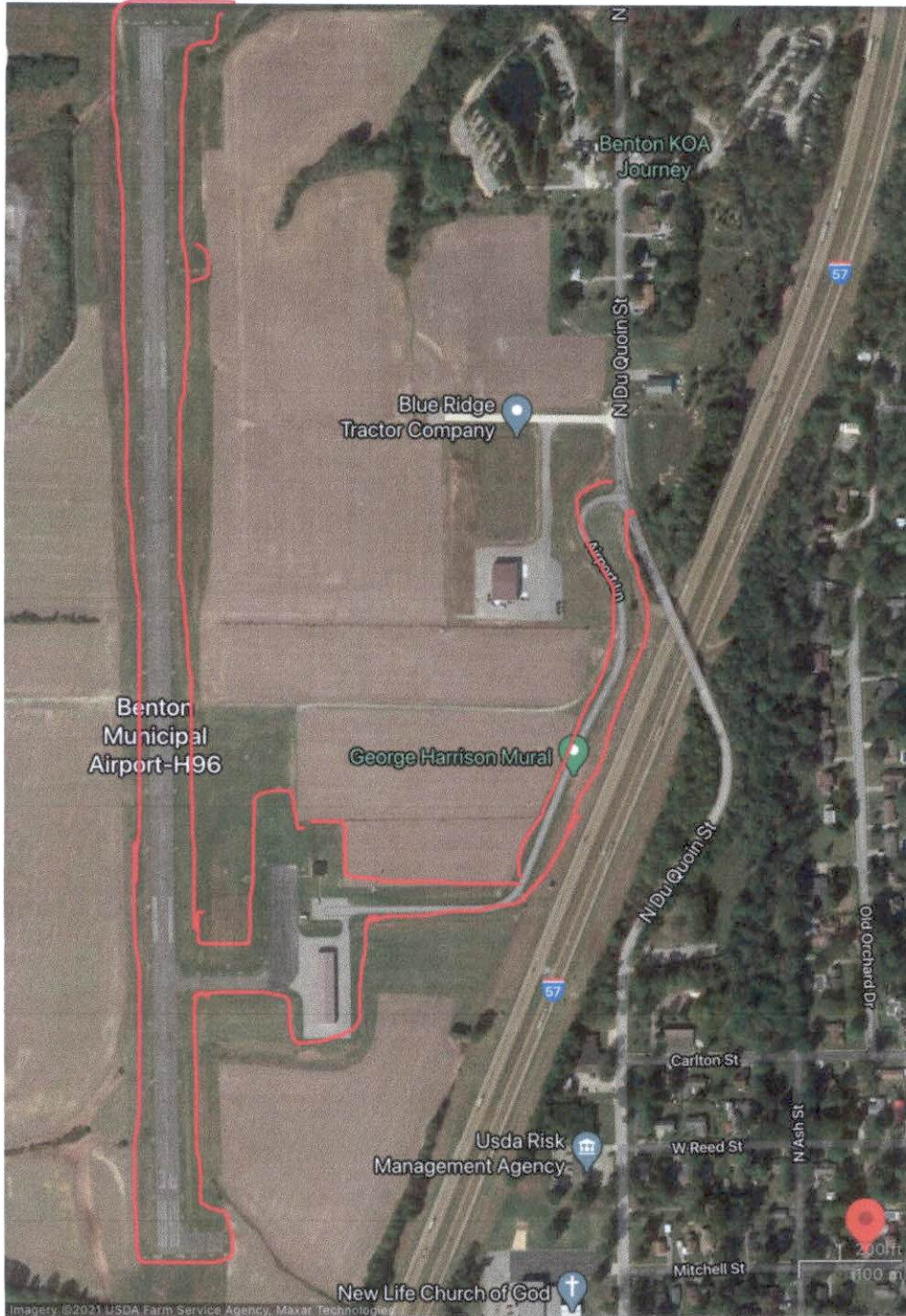

Police Dept. 503 W. Washington

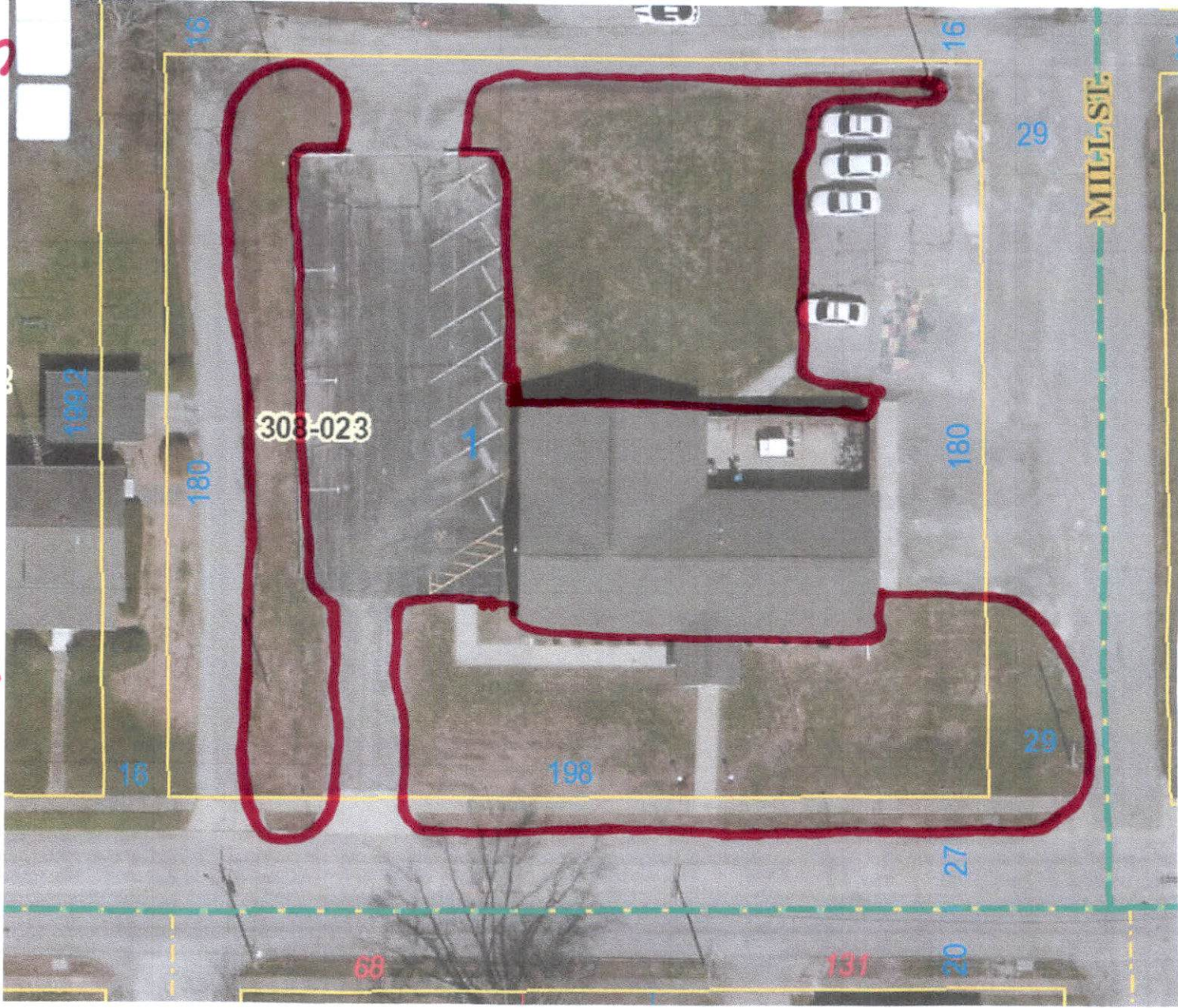

# City Hall 1403 S. Main

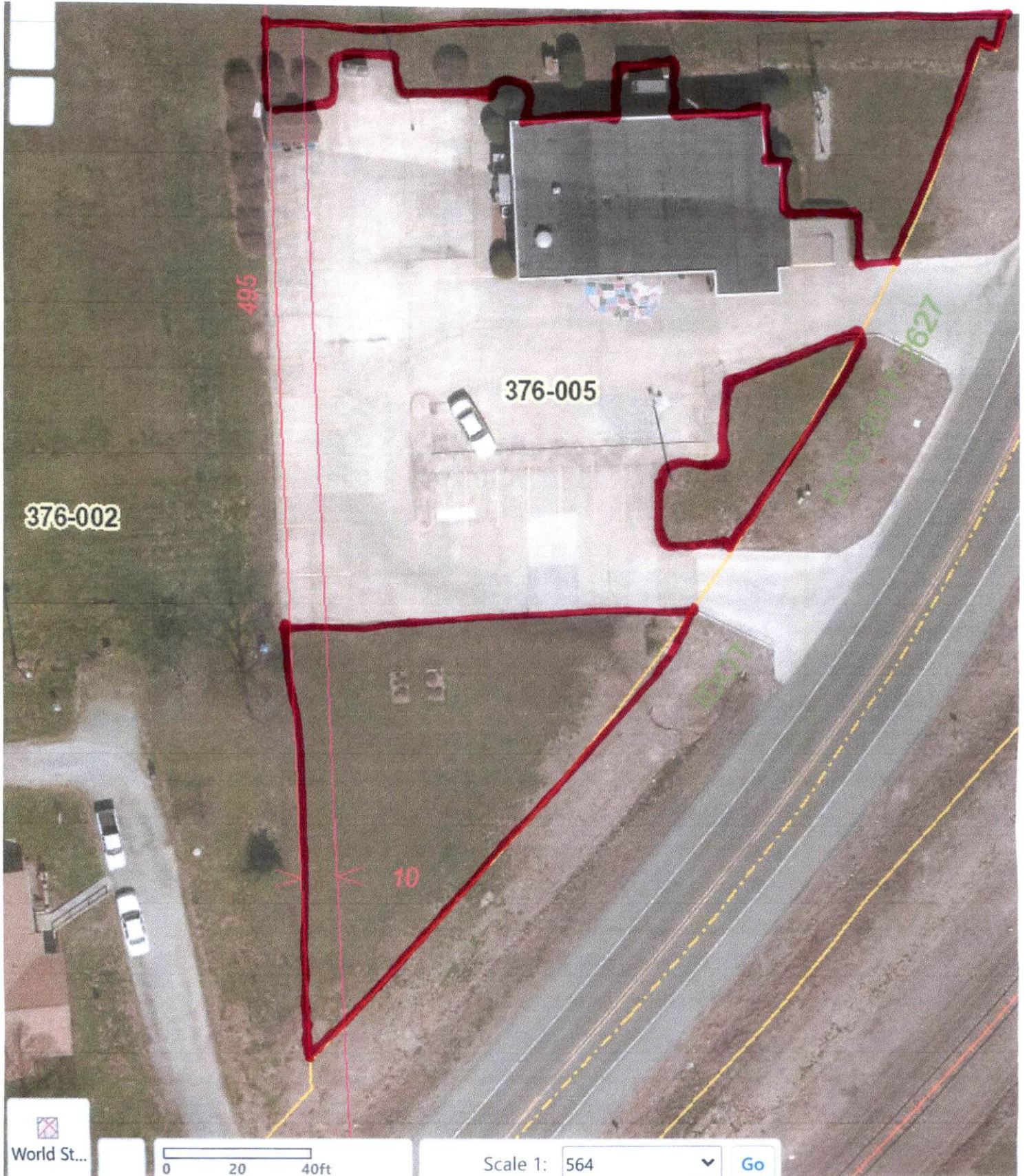

Twin Oaks

37 NORTH



Enter Map Title...

Web Print: 01/31/2022



This map is a user-generated static output from an Internet mapping site and is for reference only. Data layers that appear on this map may or may not be accurate, current, or otherwise reliable.

©2022 Sidwell. All rights reserved.



- Full Extent
- Previous Extent
- Next Extent
- Search...
- Layers
- Legend
- Export
- Print
- Share
- Map Query

- Point Select
- Line Measure
- Point Markup
- Street View
- Client Info
- Help

Twin Oaks

